

Pt1	1.00	5.30	6.10	4.50
Pt2	2.00	6.30	7.10	5.50
Pt3	3.00	7.30	8.10	6.50
Pt4	4.00	8.30	9.10	7.50
Pt5	5.00	9.30	10.10	8.50
Pt6	6.00	10.30	11.10	9.50
Pt7	7.00	11.30	12.10	10.50
Pt8	8.00	12.30	13.10	11.50
Pt9	9.00	13.30	14.10	12.50
Pt10	10.00	14.30	15.10	13.50
Pt11	11.00	15.30	16.10	14.50
Pt12	12.00	16.30	17.10	15.50
Pt13	13.00	17.30	18.10	16.50
Pt14	14.00	18.30	19.10	17.50
Pt15	15.00	19.30	20.10	18.50
Pt16	16.00	20.30	21.10	19.50
Pt17	17.00	21.30	22.10	20.50
Pt18	18.00	22.30	23.10	21.50
Pt19	19.00	23.30	24.10	22.50
Pt20	20.00	24.30	25.10	23.50
Pt21	21.00	25.30	26.10	24.50
Pt22	22.00	26.30	27.10	25.50
Pt23	23.00	27.30	28.10	26.50
Pt24	24.00	28.30	29.10	27.50
Pt25	25.00	29.30	30.10	28.50
Pt26	26.00	30.30	31.10	29.50
Pt27	27.00	31.30	32.10	30.50
Pt28	28.00	32.30	33.10	31.50
Pt29	29.00	33.30	34.10	32.50
Pt30	30.00	34.30	35.10	33.50
Pt31	31.00	35.30	36.10	34.50
Pt32	32.00	36.30	37.10	35.50
Pt33	33.00	37.30	38.10	36.50
Pt34	34.00	38.30	39.10	37.50
Pt35	35.00	39.30	40.10	38.50
Pt36	36.00	40.30	41.10	39.50
Pt37	37.00	41.30	42.10	40.50
Pt38	38.00	42.30	43.10	41.50
Pt39	39.00	43.30	44.10	42.50
Pt40	40.00	44.30	45.10	43.50
Pt41	41.00	45.30	46.10	44.50
Pt42	42.00	46.30	47.10	45.50
Pt43	43.00	47.30	48.10	46.50
Pt44	44.00	48.30	49.10	47.50
Pt45	45.00	49.30	50.10	48.50
Pt46	46.00	50.30	51.10	49.50
Pt47	47.00	51.30	52.10	50.50
Pt48	48.00	52.30	53.10	51.50
Pt49	49.00	53.30	54.10	52.50
Pt50	49.00	51.30	54.10	53.50

TOLERANCE:
 X ±0.05
 XX ±0.10
 ANG.



上海狮拓电子科技有限公司

THIRD ANGLE PROJECTION

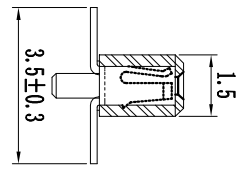
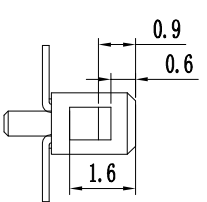
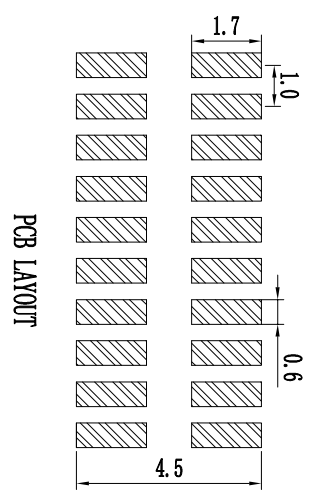
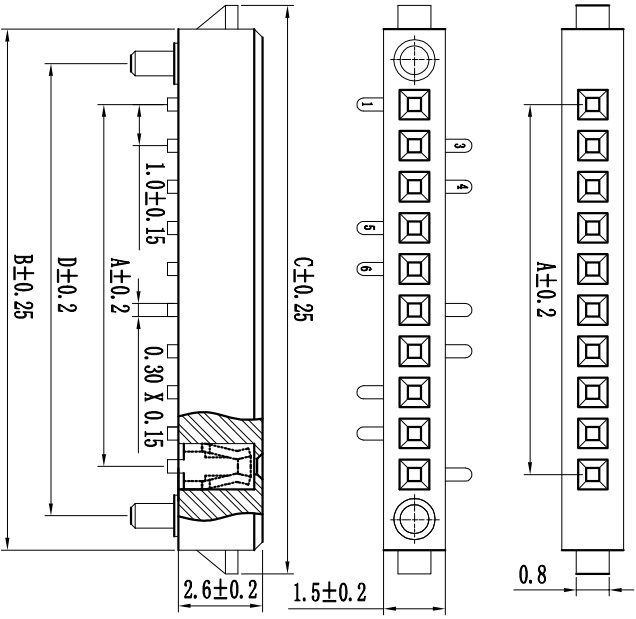

技术规范:
 额定电流 : 1AMP
 适用温度 : -40°C to +105°C
 接触电阻 : 20mΩ Max
 绝缘电阻 : 1000MΩ Min
 耐电压 : AC 500V
 绝缘材料 : Polyester (UL94V-0)
 Standard: PA-6T
 端子材质 : Bronze
 电镀规范 : Au or Sn Over 50u" Ni

焊料类别	间距	厚度	焊盘	焊料	角度	端子	备注
S-10mm	1.0mm	0.15mm	1-焊盘	1-焊料	S-10°	12.5mm间距25	0-3.0
B-1.0mm	1.0mm	0.15mm	2-焊盘	2-焊料	B-90°	11.0mm间距18	1-3.0/0.6 (双排)
C-1.27mm	1.27mm	0.15mm	3-焊盘	3-焊料	C-75°	12.5mm间距22	2-3.0/0.3 (双排)
D-2.0mm	2.0mm	0.15mm	4-焊盘	4-焊料	D-75°	100-非焊接端子	2-2.8/0.4 (双排)
F-2.54mm	2.54mm	0.15mm			F-15°	100-非焊接端子	2-2.6/0.3 (双排)
G-3.0mm	3.0mm	0.15mm			G-90°	100-非焊接端子	其它另做说明
H-5.0mm	5.0mm	0.15mm			H-90°	100-非焊接端子	

客户确认

姓名: _____ 日期: _____
 审核: _____ 日期: _____
 承做 _____ 日期: _____
 退回 _____ 日期: _____

1.00mm双排母, SMT, 塑高2.1mm
 Spec: 1.00mm Female Header, Single Row, SMT with
 Locating Peg
 Positions: 1X21X50
 Plastics Height: 2.60mm